

BINK'S FOREST OF THE LANDINGS AT WELLINGTON P. U. D. PLAT 4

IN PART OF SECTION 6, TOWNSHIP 44 SOUTH, RANGE 41 EAST
AND IN PART OF SECTION 31, TOWNSHIP 43 SOUTH, RANGE 41 EAST

PALM BEACH COUNTY, FLORIDA
IN FOUR SHEETS SHEET No. 3

GEE AND JENSON
ENGINEERS - ARCHITECTS - PLANNERS, INC.
JANUARY 1994
SCALE IN FEET SCALE 1"=50'

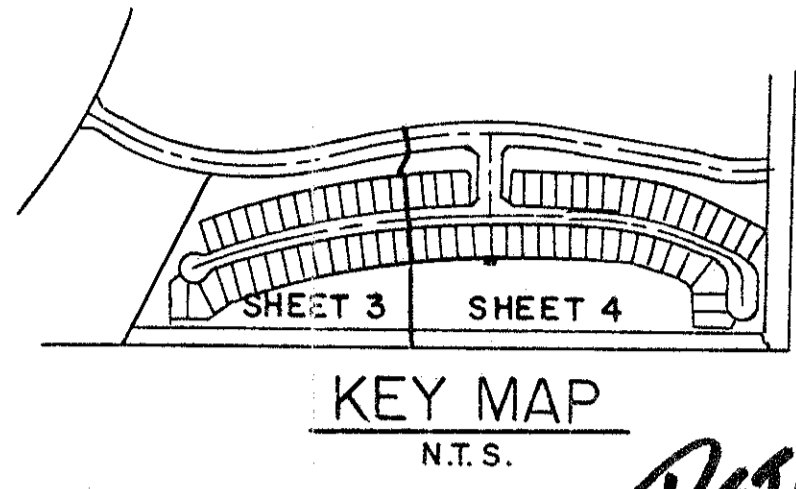

STATE OF FLORIDA
COUNTY OF PALM BEACH
This plat was filed for
record at _____ M. this _____ day
of _____ 1994, and duly
recorded in Plat Book No. _____
on Pages _____ and _____
DOROTHY H. WILKEN
Clerk Circuit Court
By: _____ D.C.

*Pet. 78-287E
5/2/4/G*

NOTE:
LOT LINES SHOWN HEREON ARE NOT
RADIAL UNLESS OTHERWISE NOTED.

BINK'S FOREST OF THE LANDINGS
AT WELLINGTON P. U. D. - PLAT 3
P. B. 73 , PGS. 101-106

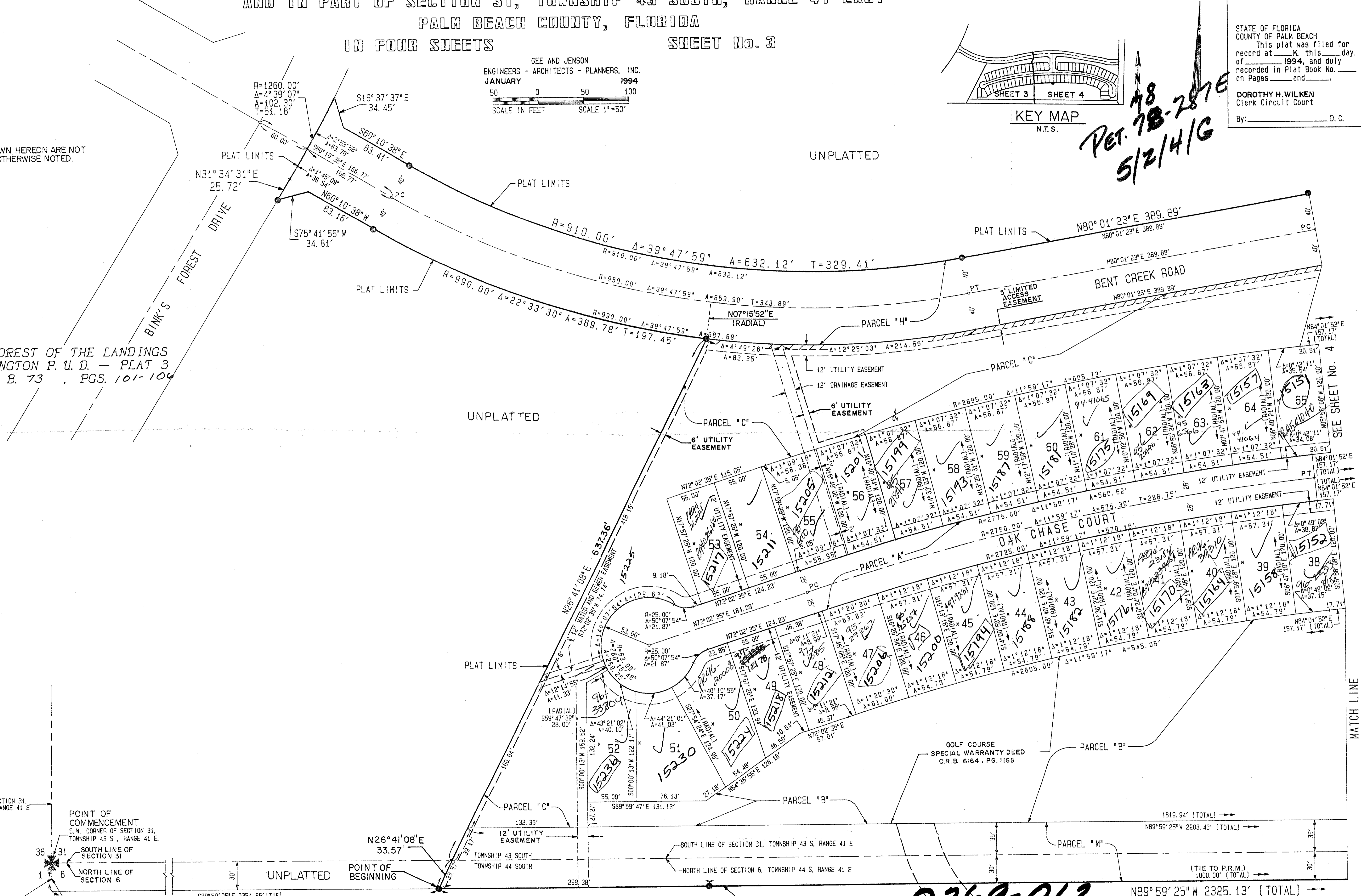

SUBDIVISION OF THE
BOOK 73 PAGE 134 FLOOD MAP # 0508/100
QUAD # 76/77 ZONING KE
SE 78-287 ZIP CODE 33414
PUB. NAME 144141-31143/41

COMPUTED D. W. LEI/CADD
DRAWN M. R. J./CADD
CHECKED M. J. J.
APPROVED _____

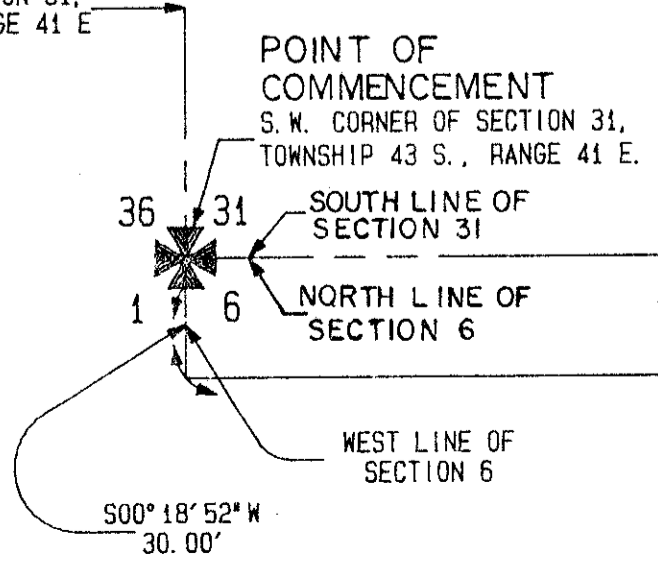

BINK'S FOREST OF THE LANDINGS
AT WELLINGTON P. U. D. - PLAT
P. B. 67 , PC. 56

BINK'S FOREST OF THE LANDINGS AT WELLINGTON PLAT 4 73/134

0269-012

MATCH LINE

SEE SHEET NO. 4